

# Field Park

Master Plan  
Update &  
Alternatives

Dec 5, 2024



**PARK DISTRICT**  
of OAK PARK









# Tree Survey

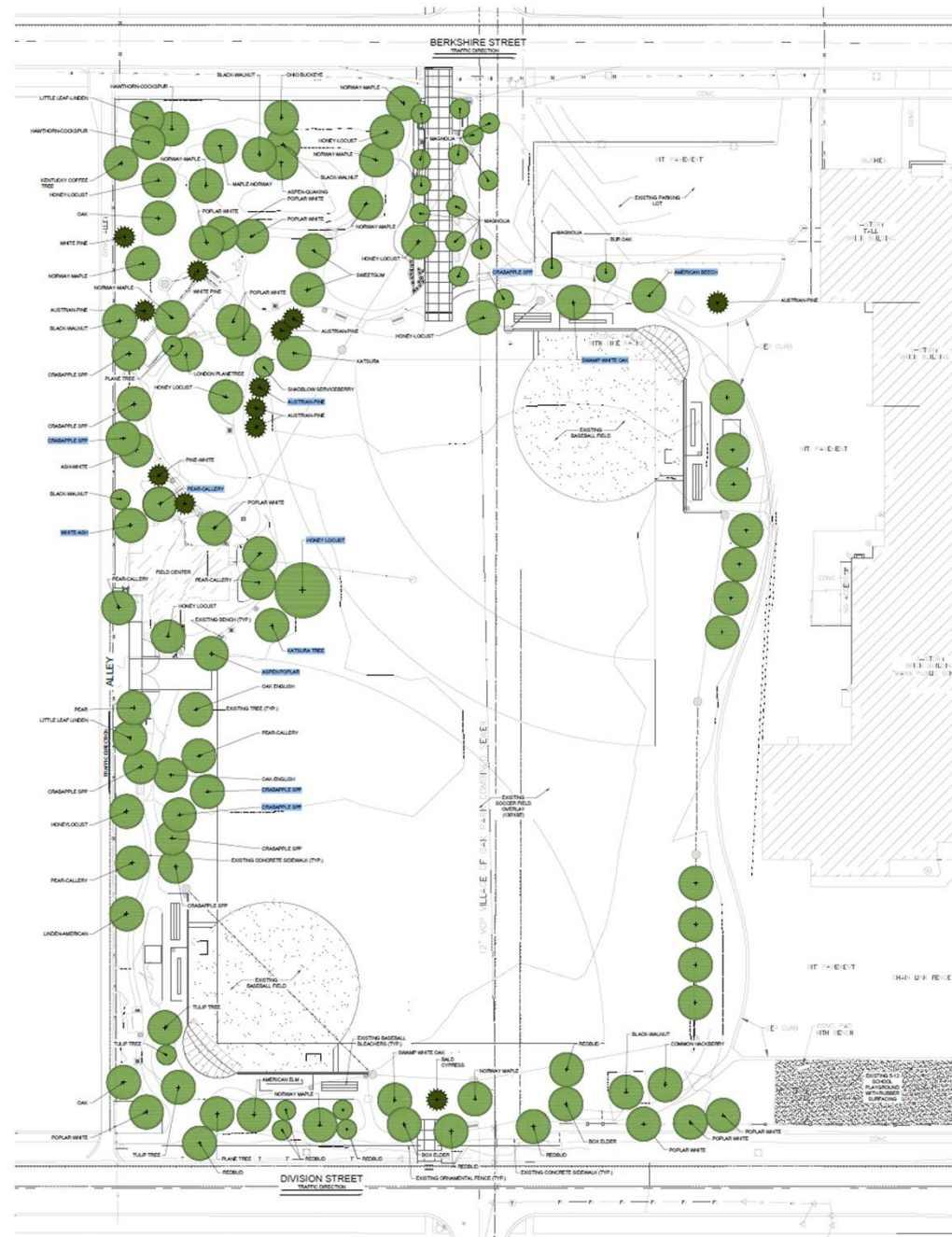

# 2015 Master Plan

- Playground for 8+ age
- Playground under 8 age
- Splash Pad w/ collection cistern
- Fitness Station along path
- Picnic area
- Trees for shade
- Shelter
- Bocce Ct. (has been removed)





# School Improved Playground



---



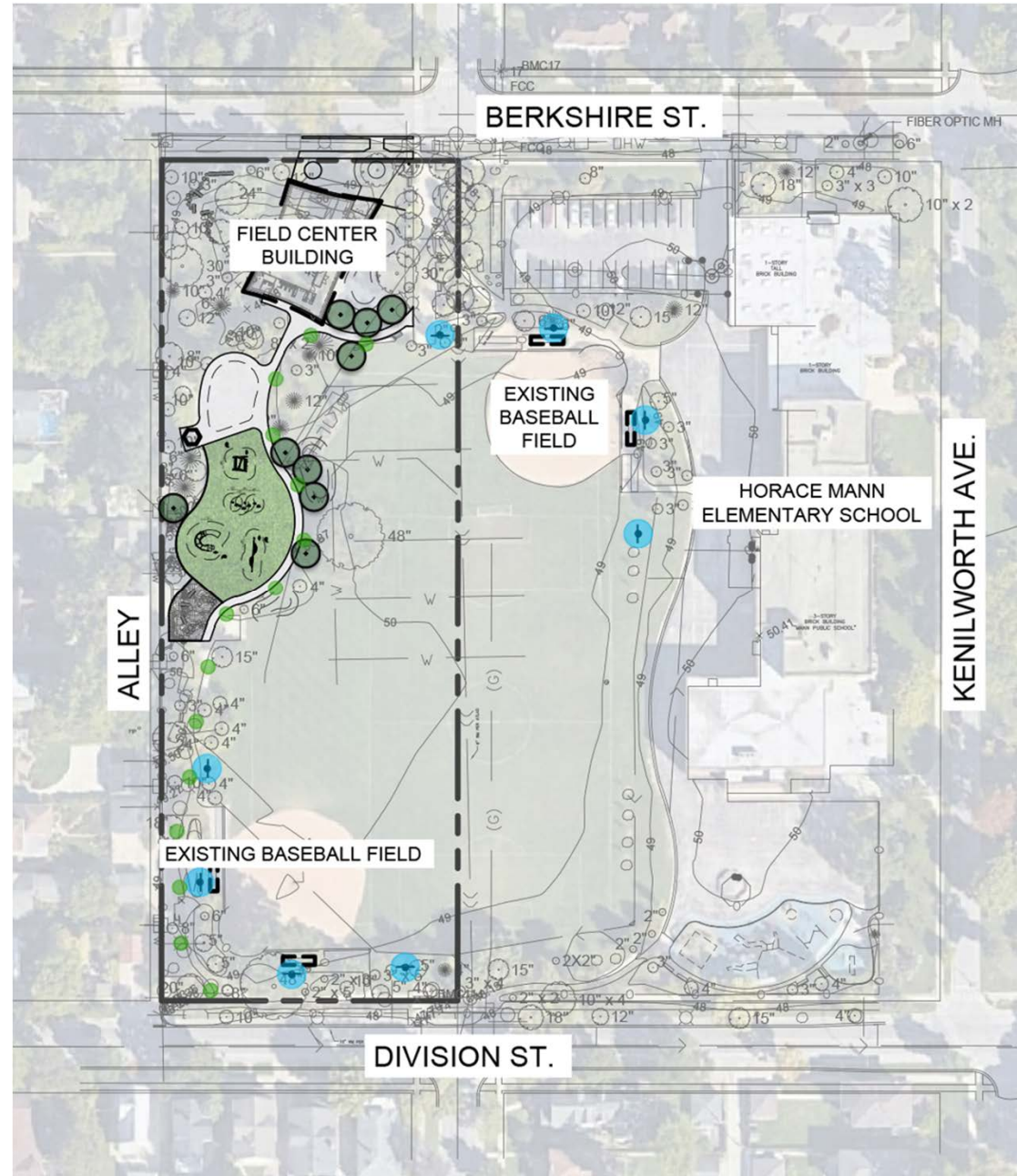







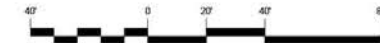
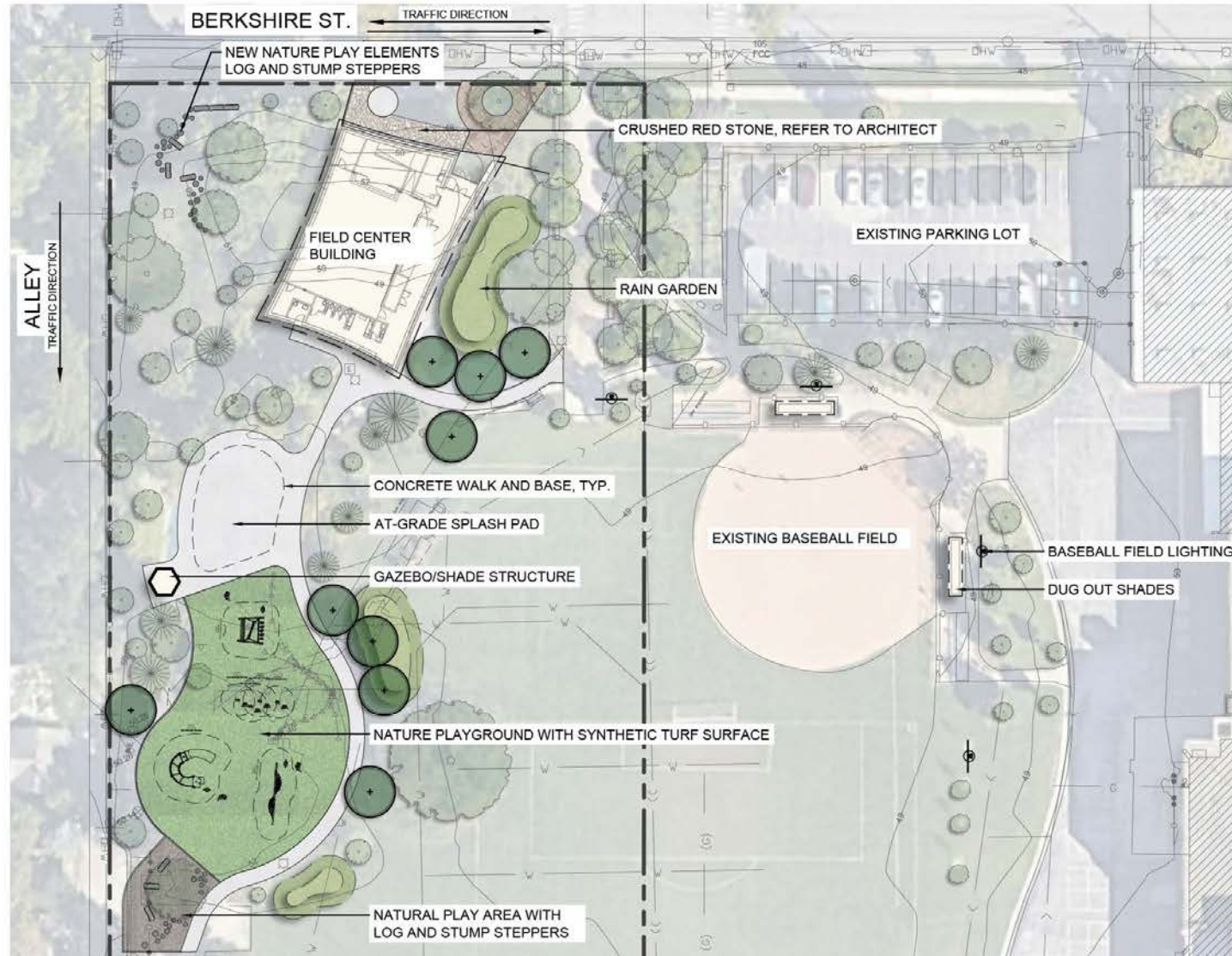





**LEGEND:**

-  BASEBALL FIELD LIGHTING
-  PEDESTRIAN LIGHTING



Scale: 1 inch = 40 feet

**LEGEND:**

-  PROPERTY LINE
-  EXISTING BUILDING
-  EXISTING TREE TO REMAIN
-  BUILDING
-  CONCRETE WALK AND BASE
-  PERMEABLE PAVERS
-  ARTIFICIAL TURF
-  CRUSHED RED STONE, REFER TO ARCHITECTURAL DRAWINGS
-  SHADE TREE
-  MULCH, 3" DEPTH
-  LIGHT







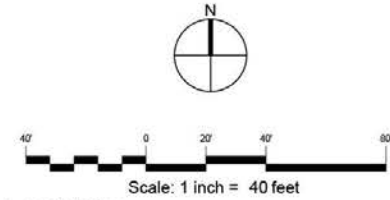
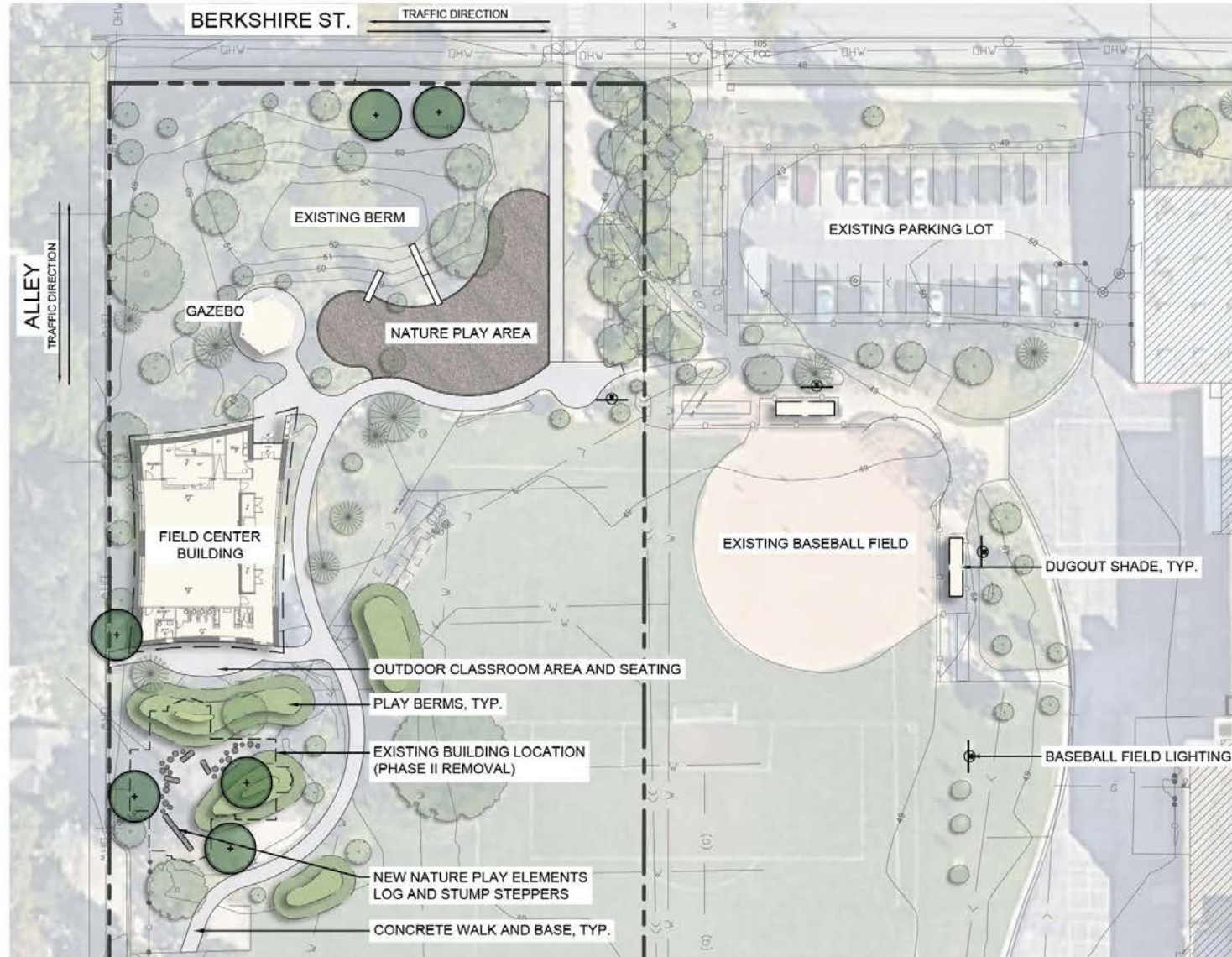







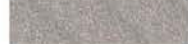

**LEGEND:**

-  PROPERTY LINE
-  EXISTING BUILDING
-  EXISTING TREE TO REMAIN
-  BUILDING
-  CONCRETE WALK AND BASE
-  SHADE TREE
-  MULCH, 3" DEPTH
-  LIGHT







