

**Don McKay**

**Eric Penney**

Principals,  
Nagle Hartray  
Architecture

**Matt Freeby**

Project Manager,  
Water Technology Inc.

# Aquatics Master Plan

Park District of Oak Park





# Goals & Objectives

- Establish aquatics strategy for next twenty years
- Address safety, accessibility and maintenance
- Optimize use of the pools with public input
- Improve amenities to better serve all ages
- Grant application for Rehm Pool



# Additional Information

- Pool capacity remains unchanged
- Staying within boundaries of existing properties
- Lacking appeal to tweens and teens
- Online survey at:  
<http://www.survey.pdop.org/s3/PDOPpools>



# Tonight's Discussion

- Review of existing aquatic facilities
- Trends in waterpark design
- Concept design for Grant Application
- Public comments



Existing  
Facilities





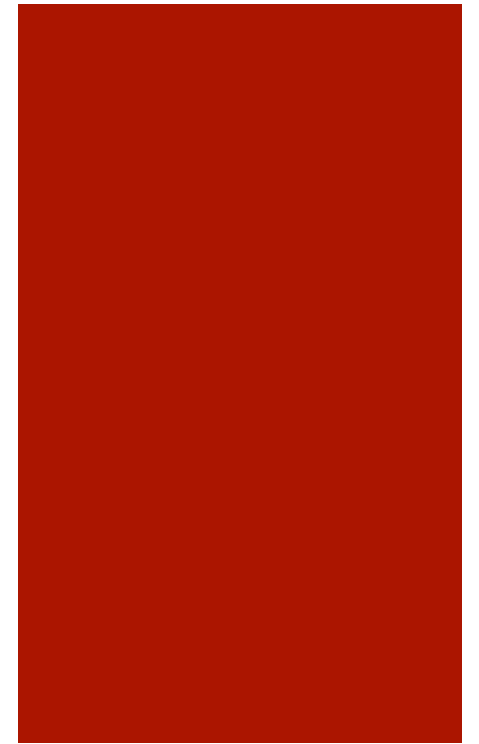

## Rehm Pool

Exterior  
Aquatics  
58,000 s.f.

# Rehm Pool

1967 Original structure  
1996 Renovation  
1999 Locker room renovation  
2010 Filter system  
2013 Family changing rooms and spray play

50 meter pool  
Dive well with 5 meter platform  
Zero depth play pool  
Wading pool and sand lot

Accessibility issues at main entrance  
Pool gutters need replacement  
Deferred maintenance at roof  
Safety/maintenance of dive platform  
Replace diving well piping  
Bring diving well into code compliance





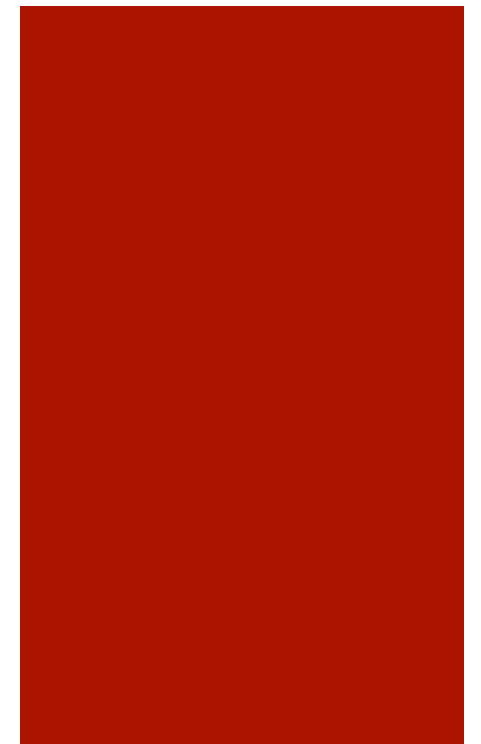
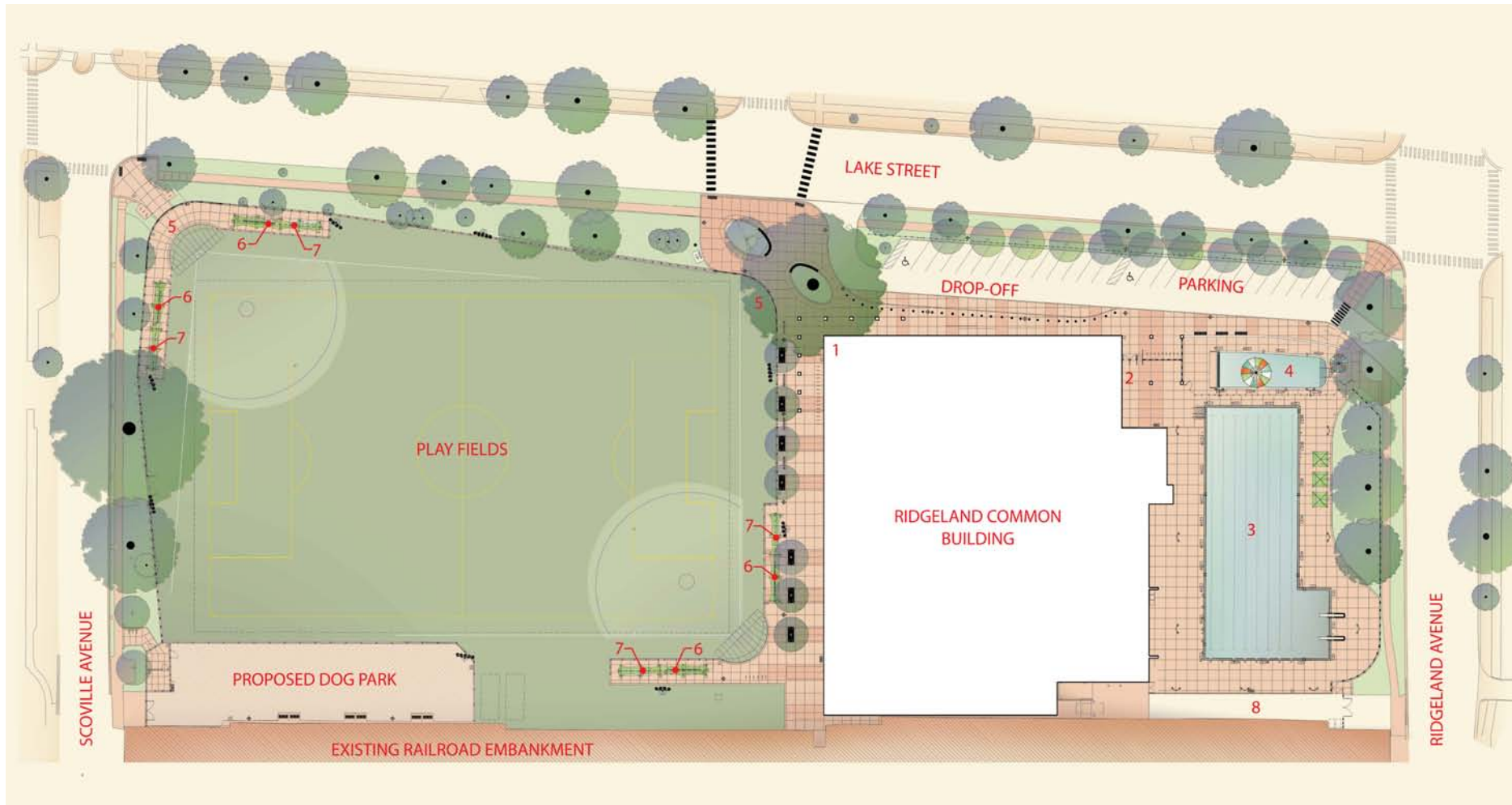

# Ridgeland Common

Exterior  
Aquatics  
33,600 s.f.



# Ridgeland Common

1962 Original structure

2014 Renovation

50 meter pool with dive well

Zero depth wading pool

New support facilities

New mechanical equipment

Existing pool shell w/improvements

Estimate 20 years added shell life

Code and accessibility compliant

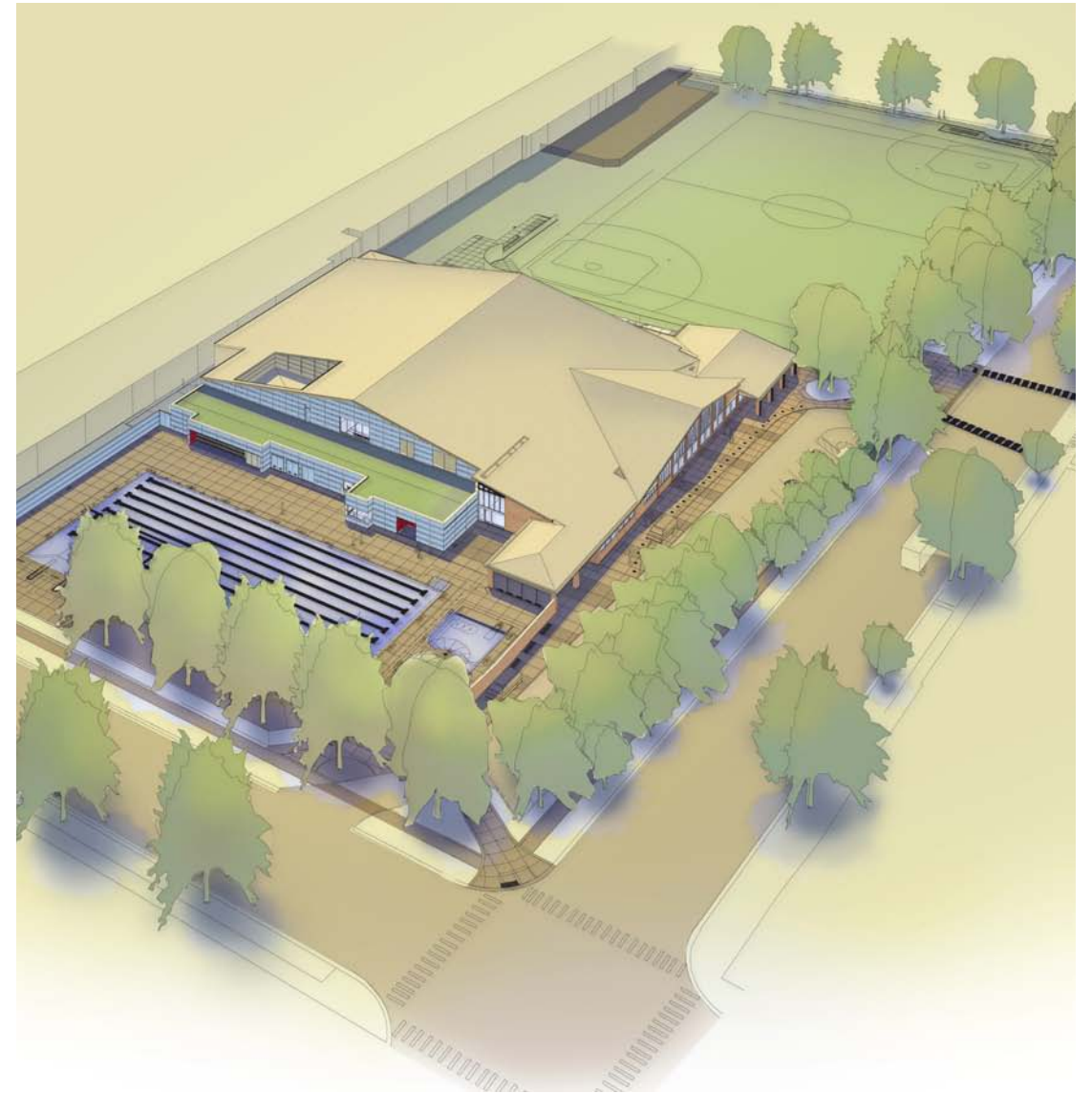



# Amenities In Common

- Locker and family changing rooms
- Zero depth play pools with spray features
- 50 meter main pool shells with lap swimming
- Diving wells with 1 meter boards
- Sun and shade pool decks
- Accessibility lifts
- Vending machines
- Lap swimming



# Programs In Common

- Public swim
- Family swim
- Swim lessons
- Family fun nights
- Flick and float
- Camp swim time
- Camp swim lessons
- Off-season swim lessons at OPRF pools

# Varying Amenities & Programs



## Rehm Pool

- Concession stand
- Spray features with floor bubblers
- Drop slides
- 5 meter diving platform
- Wading pool and sand lot
- Grass picnic area
- Water fitness

## Ridgleland Common

- Stroller parking
- Pool entry stair
- Lockers on pool deck
- 50 meter competition pool
- Indoor party room
- Swim meets
- Lap swimming



# Program Enhancements

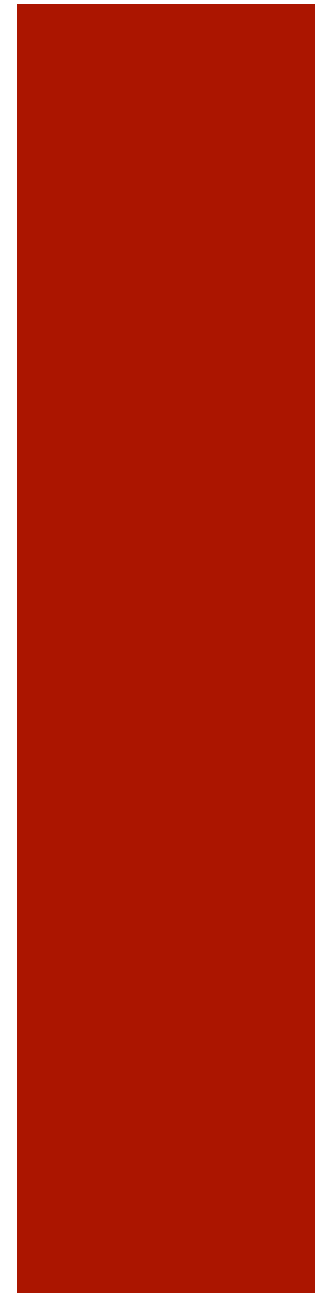

# Skwim



# Underwater Hockey





# Surfboard Water Polo





# Paddle Surfing



# Amenity Enhancements

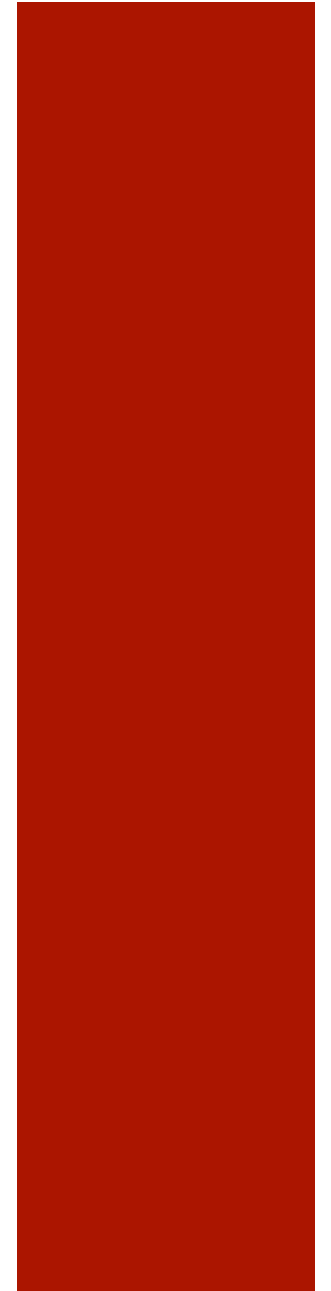

# Interactive Spray Pad



# Interactive Spray Play Area





# Water Flume Slide (Family)



# Inner-Tube Flume Slide (Family)

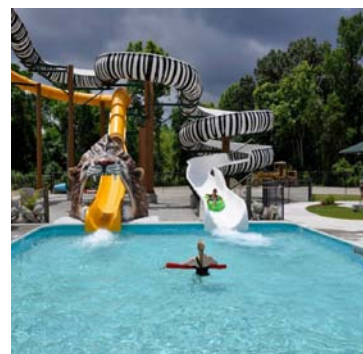
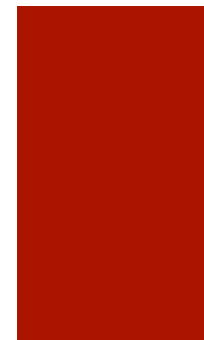

# Run-Out Slides





# Lazy River





# Crossing Activities



# Pool Volleyball



# Bowl Slides





# Climbing Wall - AquaClimb





# Shaded Pool Deck with Chaise Lounges



# Shade Structure / Shelter



# Small Group Reservable Shelter



# Concept for Grant Application

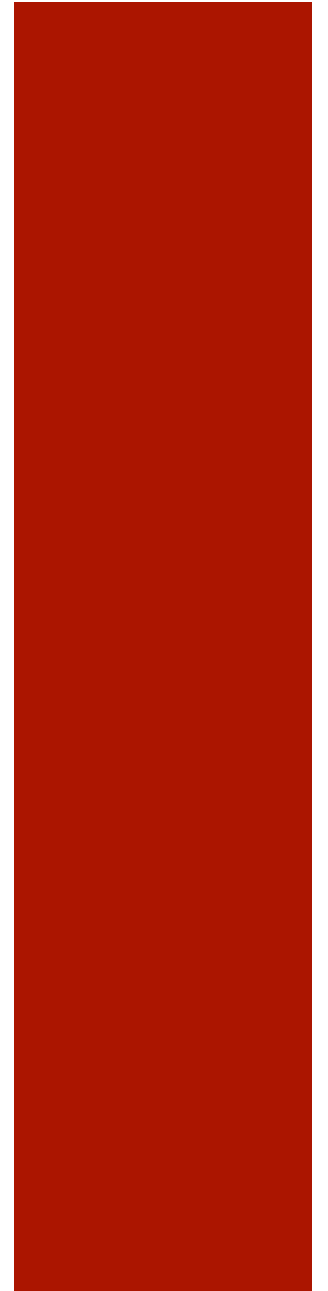



# Rehm Pool Enhancements

Replaces wading pool and sandbox

Pool Area Enhancements

Expanded concession patio w/shade

Expanded turf area

Expanded lounge deck w/shade

Park Enhancements

New restrooms

Shared Pool & Park Enhancements

New spray pad with extended hours



# Questions & Comments

Online Survey at:

<http://www.survey.pdop.org/s3/PDOPpools>